

# **Attachment B**

**Selected Drawings**

<b>EXISTING SITE ID:</b> N/A	<b>NEW APT ID:</b> A1016	<b>ROAD TYPE:</b> <input type="checkbox"/> Local <input type="checkbox"/> Residential <input type="checkbox"/> CBD Zone <input type="checkbox"/> A1016 <input type="checkbox"/> AD <input checked="" type="checkbox"/> Non-AD	<b>ROAD TYPE:</b> <input type="checkbox"/> Secondary <input type="checkbox"/> Main	<b>ASSET TYPE:</b> <input type="checkbox"/> Communication Pylon <input type="checkbox"/> Bus Shelter <input type="checkbox"/> Bus Shelter Narrow <input type="checkbox"/> Kiosk <input checked="" type="checkbox"/> APT	<b>REINSTATEMENT:</b> <input type="checkbox"/> Asphalt <input type="checkbox"/> Brick <input type="checkbox"/> Concrete <input type="checkbox"/> Concrete Paving <input type="checkbox"/> Specialist Paving <input checked="" type="checkbox"/> Unmade/Grass	<b>SIGNIFICANT GRADIENT:</b> Lengthwise: (N) Y (Y) N Width Wise: (Y) N	<b>OHS CONSIDERATIONS:</b> <input type="checkbox"/> Overhead Cables <input checked="" type="checkbox"/> Other: Roots <input type="checkbox"/> Underground Cables <input type="checkbox"/> Gas Main <input type="checkbox"/> Water Main <input type="checkbox"/> Telephone <input type="checkbox"/> Traffic Management <input type="checkbox"/> Access Issues <input type="checkbox"/> Parking Issues
<b>MAIN STREET:</b> ERSKINEVILLE ROAD BEFORE CHARLES STREET	<b>CROSS STREET:</b> CHARLES STREET	<b>AREA:</b> <input type="checkbox"/> Commercial <input type="checkbox"/> Village Area <input type="checkbox"/> Other	<b>AD TYPE:</b> <input type="checkbox"/> AD <input checked="" type="checkbox"/> Non-AD	<b>AD TYPE:</b> <input type="checkbox"/> AD <input checked="" type="checkbox"/> Non-AD	<b>AD TYPE:</b> <input type="checkbox"/> AD <input checked="" type="checkbox"/> Non-AD	<b>FOOTPATH WIDTH:</b> Actual Footpath Width: N Narrow Kiosk Required: Y Narrow Footpath: Y	
<b>CROSS STREET:</b> CHARLES STREET	<b>OUTSIDE/OPR:</b> "ELLEN LAWMAN REST AREA"	<b>SITE ZONE:</b> A1016	<b>AD TYPE:</b> <input type="checkbox"/> AD <input checked="" type="checkbox"/> Non-AD	<b>AD TYPE:</b> <input type="checkbox"/> AD <input checked="" type="checkbox"/> Non-AD	<b>AD TYPE:</b> <input type="checkbox"/> AD <input checked="" type="checkbox"/> Non-AD	<b>COMMENTS:</b>	
<b>ROAD DIRECTION:</b> E/B	<b>ADDITIONAL AD POTENTIAL:</b> <input type="checkbox"/> Yes <input type="checkbox"/> No	<b>JCD NO.:</b> A1016	<b>AD TYPE:</b> <input type="checkbox"/> AD <input checked="" type="checkbox"/> Non-AD	<b>AD TYPE:</b> <input type="checkbox"/> AD <input checked="" type="checkbox"/> Non-AD	<b>AD TYPE:</b> <input type="checkbox"/> AD <input checked="" type="checkbox"/> Non-AD		
<b>POTENTIAL ADVERTISEMENTS:</b> Face A: G Face B: G Face C: G Face D: G	<b>ADDITIONAL AD POTENTIAL:</b> D = Digital S = Static G = Green Wall	<b>AD TYPE:</b> <input type="checkbox"/> AD <input checked="" type="checkbox"/> Non-AD	<b>AD TYPE:</b> <input type="checkbox"/> AD <input checked="" type="checkbox"/> Non-AD	<b>AD TYPE:</b> <input type="checkbox"/> AD <input checked="" type="checkbox"/> Non-AD	<b>AD TYPE:</b> <input type="checkbox"/> AD <input checked="" type="checkbox"/> Non-AD		

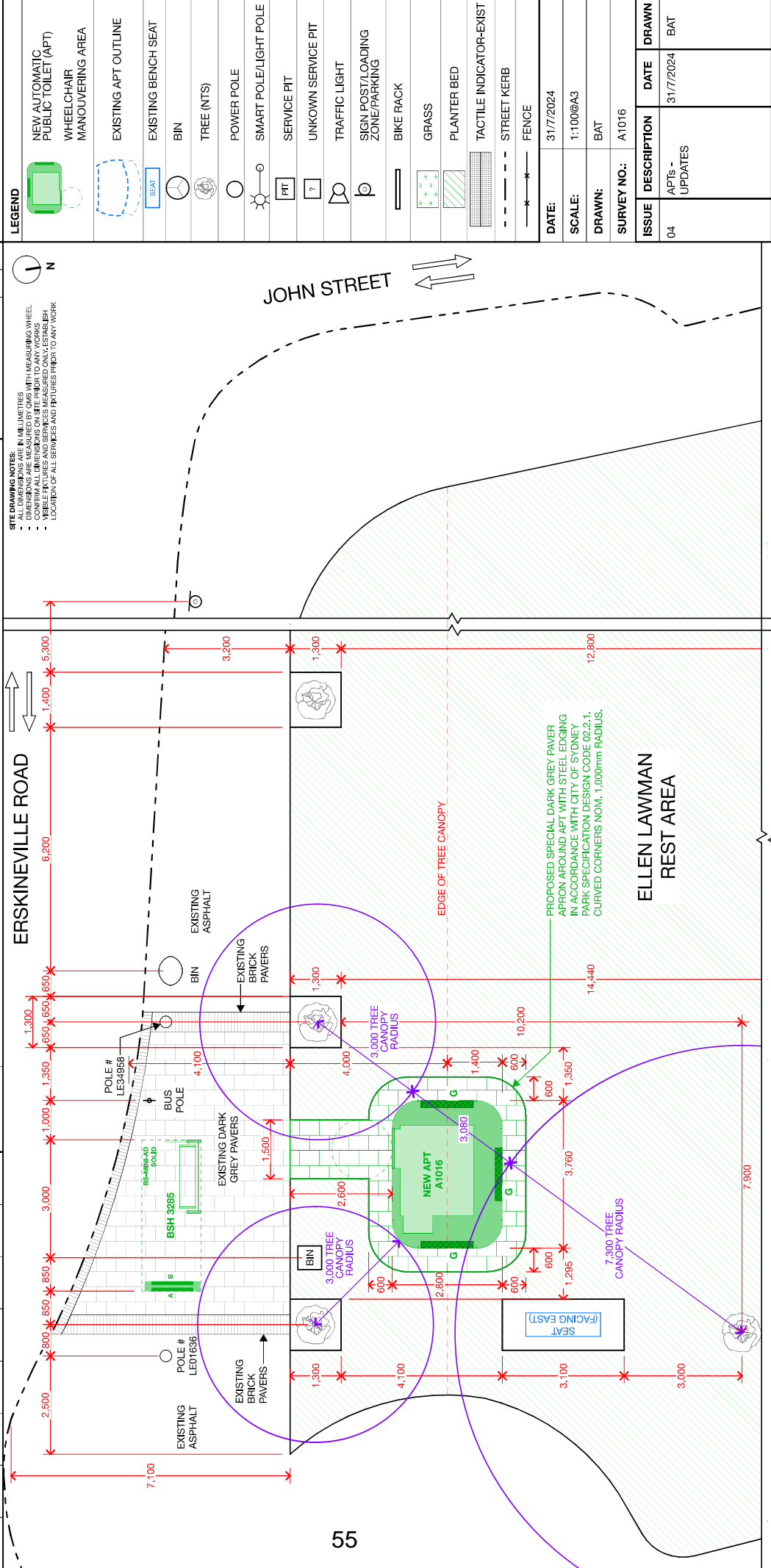

<b>LOCATION PLAN - PROPOSED</b>	
<b>ISSUE DESCRIPTION</b>	<b>DATE</b>
04 APT'S - UPDATES	31/7/2024
<b>DRAWN</b>	<b>BAT</b>
<b>DATE:</b> 31/7/2024	<b>SCALE:</b> 1:100@A3
<b>DRAWN:</b> BAT	<b>SURVEY NO.:</b> A1016
<b>EXISTING SITE ID:</b> APT1	<b>NEW APT ID:</b> A1016









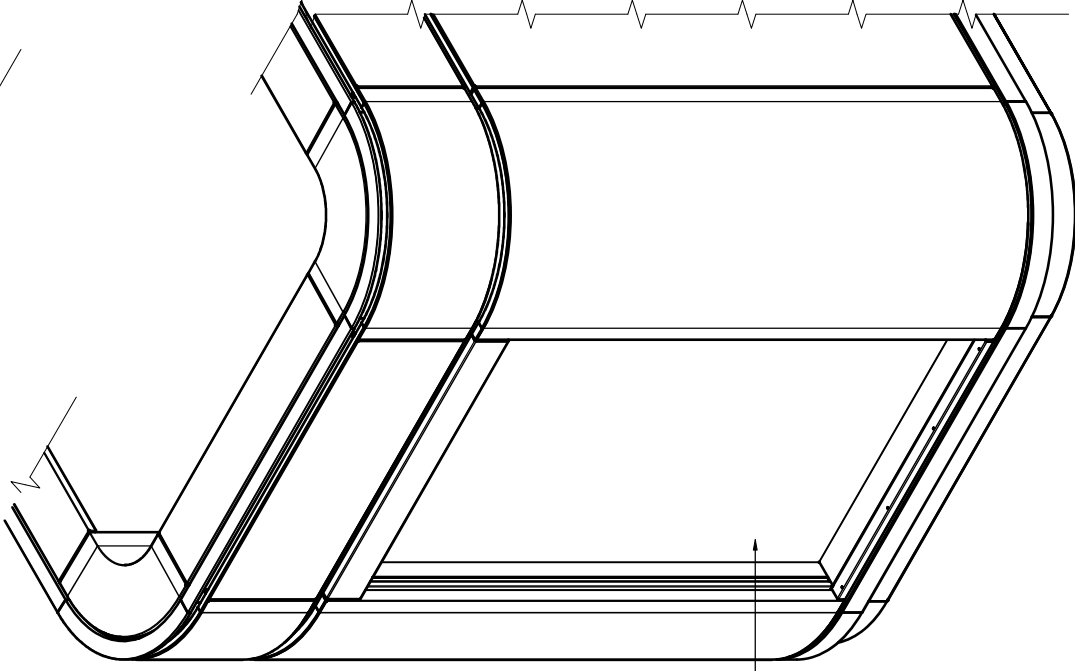

**TYPICAL RECESS DETAIL FOR  
DISPLAY SCREENS & GREEN WALL**

Scale 1:20

0 10 20 30 40  
DO NOT SCALE FROM THESE DRAWINGS

Designed	-	Drawn	JW	Date	7.12.21
Scale	N/A	CAD File	N/A	Project No.	APT2
Project No.	APT2	Drawing No.	G2	Revision	A

Drawing Title	APT GREEN WALL DETAILS
---------------	---------------------------

Project	CITY OF SYDNEY NEW APT
---------	---------------------------

**pureblue**  
complete ablation solutions

Copyright Reserved: This drawing is the property of Pureblue and is subject to return upon demand. It is submitted for use only in connection with proposals or contracts of this organisation. Upon the express condition that it is not to be used for any other purpose, they are detrimental to the interests of Pureblue.

T: (02) 6772 3810  
F: (02) 6772 5723  
PO Box 5002  
Armistade NSW 2350

No.	ISSUED FOR DA	Date	7.12.21
Revision		Date	
CAD - DO NOT AMEND MANUALLY			

# APT Finishes

## External



**External high level cladding**

Rimex INCO Champagne Granex

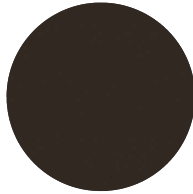

**Roof capping**

Paint to match Metropolis Bronze



**Door external cladding**

Brushed 4BF, 316 stainless steel



**External low level cladding**

Rimex INCO Bronze Pinstripe

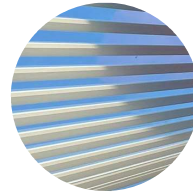

**Canopy**

Clear, low iron glass with white ceramic frit

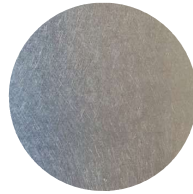

**Skirtings**

Brushed 4BF, 316 stainless steel with machined openings





IRRIGATION  
PIPE LOOP

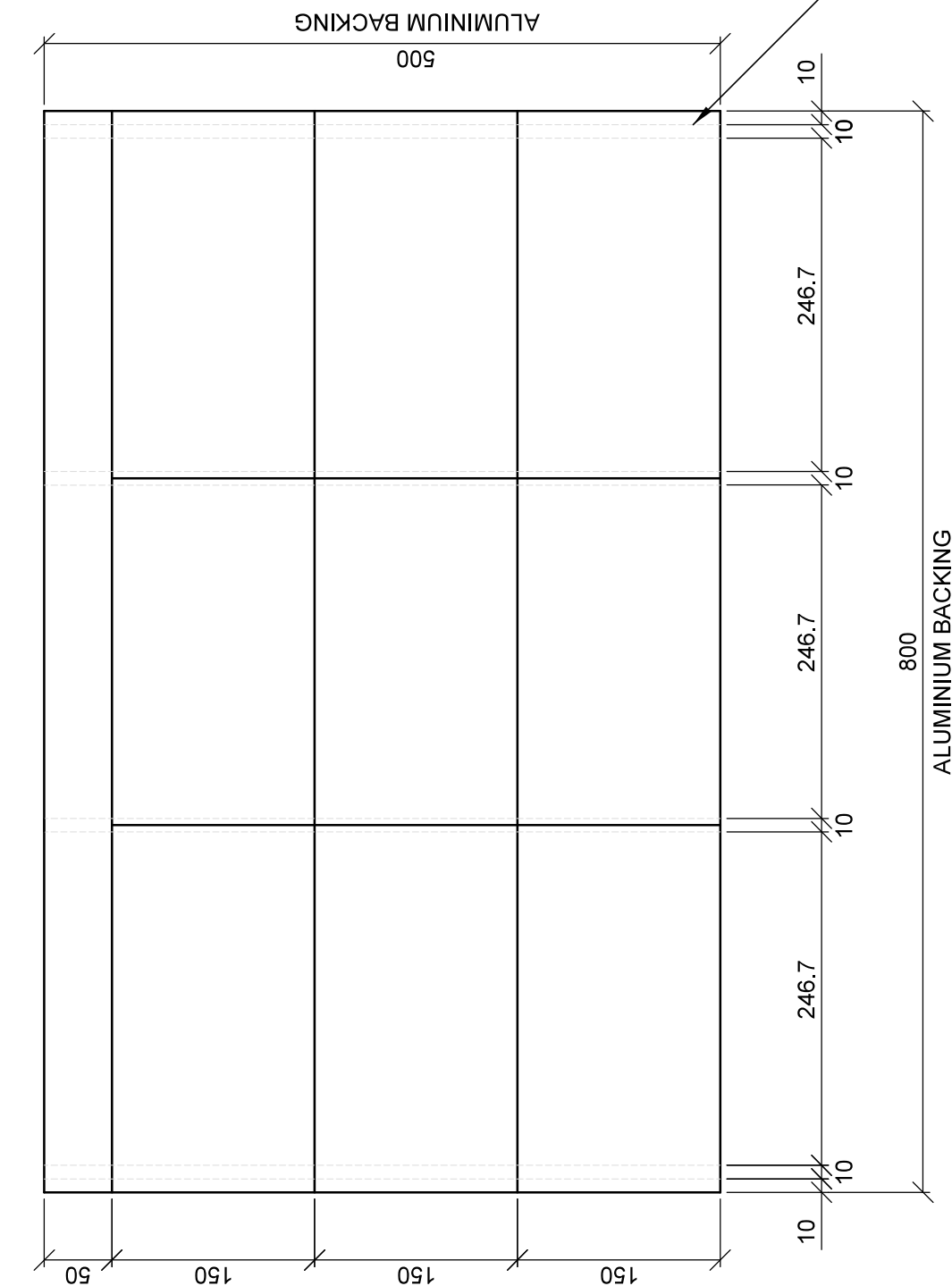

**FRONT ELEVATION**

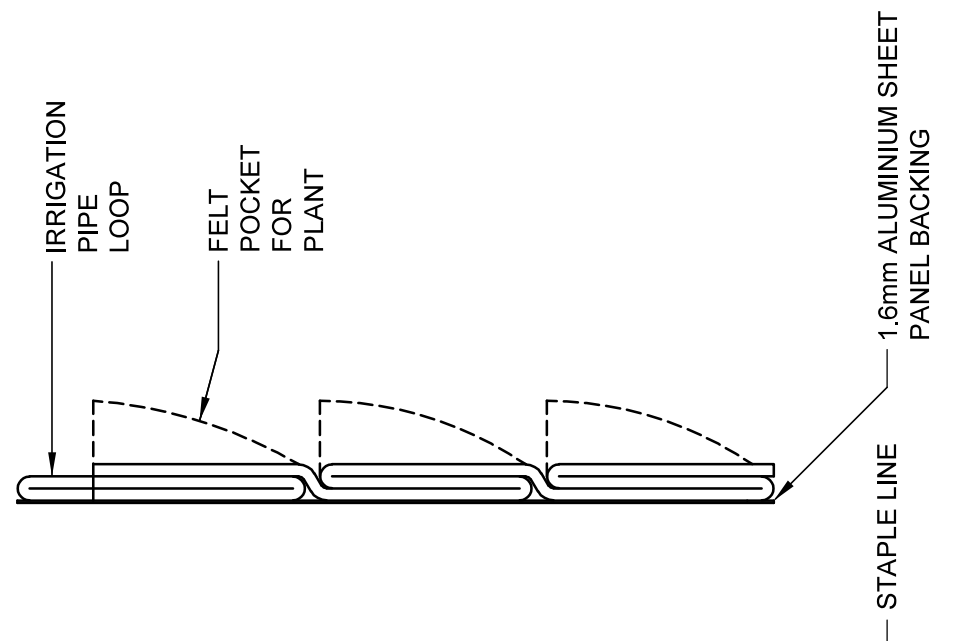

**SECTION**

Project/Title: FC FYTOFELT - 800 x 500 TYPICAL DETAILS - SHEET 1 of 2		Project Number	
Date: 02/06/20	Drawing No: FCF-001	Revision:	
Scale: 1:5	<small>All dimensions and levels must be checked on site and set out levels from this drawing. This drawing is subject to copyright and must not be reproduced or used in any other form without prior written permission from FytoGreen Australia Pty. Ltd. FytoGreen Australia Pty. Ltd. is a registered company in Australia. All rights reserved.</small>		
Rev	Date	Description	
		<p>FytoGreen Australia Pty. Ltd. ABN. 20 099 581 736 3 Webbbs Lane, Somerville, VIC 3912 ph. 1300 182 341 fax. +61 3 5978 0744 E. info@fytogreen.com.au www.fytogreen.com.au</p>	
		Drawn By	Checked By

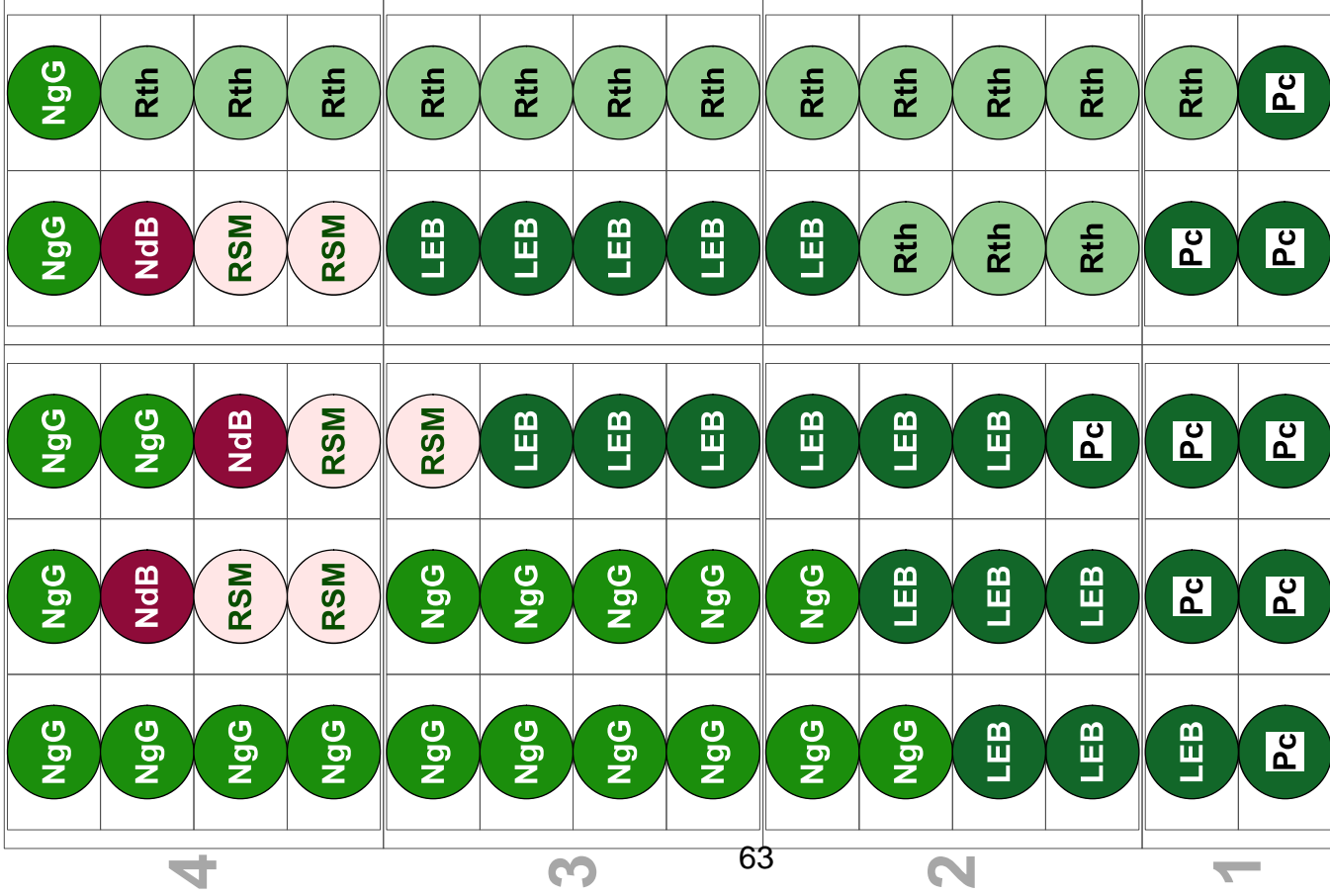

**A**

1 Planting Plan  
Scale: 1:8.5

**B**

Plant Code	Latin Name	Quantity
LEB	<i>Lomandra 'Evergreen Baby'</i>	17
NdB	<i>Nandina domestica 'Blush'</i>	3
NgG	<i>Nematanthus 'Goldfish'</i>	20
Pc	<i>Plectranthus ciliatus</i>	9
RSM	<i>Rhaphiolepis 'Snow Maiden'</i>	6
Rth	<i>Rhipsalis teres v. heteroclada</i>	15

2 Planting Schedule  
Scale: 1:20

*Lomandra 'Evergreen Baby'*



*Nandina domestica 'Blush'*



*Nematanthus 'Goldfish' (Orange)*



*Plectranthus ciliatus*



*Rhipsalis teres f. heteroclada*



*Rhaphiolepis 'Snow Maiden'*



**NOTE**  
This planting plan is indicative only of a potential full sun vertical garden in Sydney. In-depth assessments of inherent exposures and refinement of species selections are required to ensure sustainable outcomes are generated.

Species selections and are not akin to terrestrial gardens, rather placing an emphasis on epiphytic and lithophytic species with inherently evolved adaptations to survive and thrive on the vertical plane.

This is a hybrid selection of trialed and tested species inclusive of a minority terrestrial species.

Species selection and array go hand-in-hand pending function.

PROJECT  
Grimeshaw Str-Indicative Planting for Sun  
ADDRESS  
Grimeshaw Str, Sydney, NSW

CLIENT  
QMS Media Pty Ltd  
DRAWING  
Planting Plan



PROJECT	PHYTOGREEN	PROJECT	100025EE
DATE	16 AUG 2024	DATE	16 AUG 2024
PHONE	1300 182 214	PHONE	1300 182 214
EMAIL	info@fyto-green.com.au	EMAIL	info@fyto-green.com.au
SCALE	A3	SCALE	A3
DRAWN	ECZJ	DRAWN	ECZJ